

SHEET 13  
BLOCK 13

SHEET 20  
BLOCK 20

SHEET 18  
BLOCK 27

HOLLAND CHURCH

21

SHEET 26  
BLOCK 26

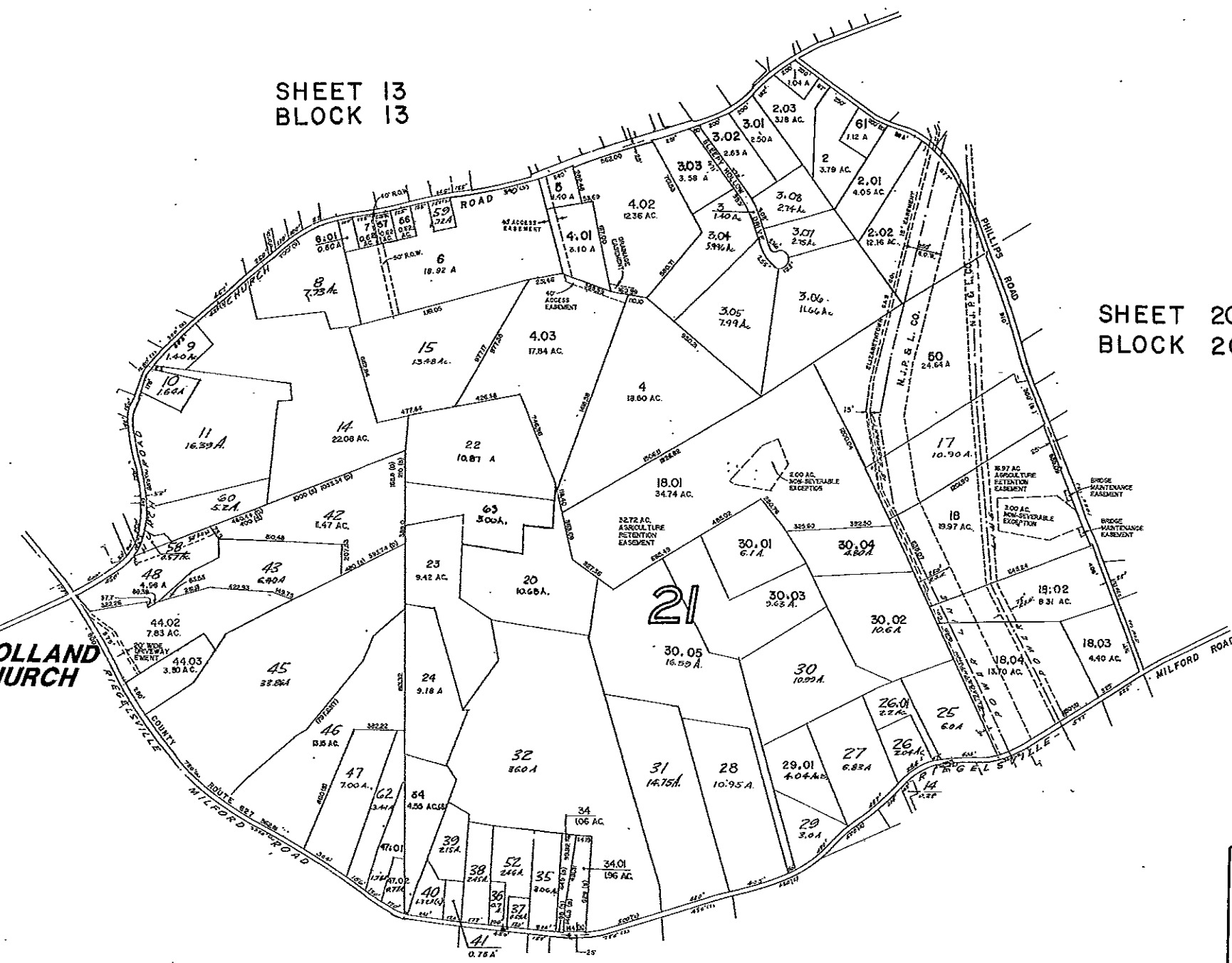

**TAX MAP**  
**HOLLAND TOWNSHIP**  
 Hunterdon County, N.J.

Scale: 1" = 400' May, 1976

*Frank W. Bohren, P.E., L.S.*  
 N.J. LICENSE NO. 3090

**BOHREN and BOHREN**  
**ENGINEERING ASSOCIATES INC.**  
 CONSULTING CIVIL AND SANITARY ENGINEERS AND LAND SURVEYORS  
 32 CHURCH STREET FLEMINGTON, N.J.

BASED ON ORIGINAL MAPS PREPARED BY FRANK W. BOHREN  
 DATED JUNE, 1959 — REVISED THROUGH JANUARY, 1976

NEW JERSEY DEPARTMENT OF THE TREASURY  
 LOCAL PROPERTY TAX MAP - CITY RECORD  
 APPROVED AS A TAX MAP PURSUANT TO THE  
 PROVISIONS OF CHAPTER 178, LAWS OF 1975, N.J.A.C.  
 17:27 FOR THE DIRECTOR, DIVISION OF TAXATION

*J. H. Bohren*

BY: *J. H. Bohren* P.E. & L.S.  
 DATE: MAR 7 1977 SERIAL NO. 662

REVISIONS: JULY 1976, OCTOBER 1976, FEB. 1977 APPR. 1977, MARCH 1978  
 DEC. 1978, NOV. 1979, JAN. 1981, JAN. 1982, FEB. 1983, FEB. 1984, JAN. 1985,  
 JAN. 1986, JAN. 1987, JAN. 1988

# TAX MAP

HOLLAND TOWNSHIP  
Hunterdon County, N.J.

Scale: 1" = 400' May, 1976

*Frank W. Bohren, P.E., L.S.*  
N.J. LICENSE NO. 3090

**BOHREN and BOHREN**  
**ENGINEERING ASSOCIATES INC.**  
CONSULTING CIVIL AND SANITARY ENGINEERS AND LAND SURVEYORS  
32 CHURCH STREET FLEMINGTON, N.J.

BASED ON ORIGINAL MAPS PREPARED BY FRANK W. BOHREN  
DATED JUNE, 1959 — REVISED THROUGH JANUARY, 1976

REVISIONS: JULY 1976, OCTOBER 1976, MARCH 1977, MARCH 1978, DEC. 1978  
NOV. 1979, JAN. 1981, JAN. 1982, FEB. 1983, FEB. 1984, JAN. 1985, JAN. 1986, JAN. 1987  
JAN. 1988.

NEW JERSEY DEPARTMENT OF THE TREASURY  
DIVISION OF TAXATION  
LOCAL PROPERTY AND PUBLIC UTILITY BRANCH  
APPROVED AS A TAX MAP PURSUANT TO THE  
PROVISIONS OF CHAPTER 175, LAWS OF 1975, ETC.  
FOR THE DIRECTOR, DIVISION OF TAXATION  
*J. W. DeLeon*  
BY: MAR 7 1977 S.E. & L.S. CHIEF  
DATE: 1977 SERIAL NO. 562

SHEET 22  
BLOCK 22

SHEET 15  
BLOCK 15

SHEET 24  
BLOCK 24

SHEET 24  
BLOCK 24

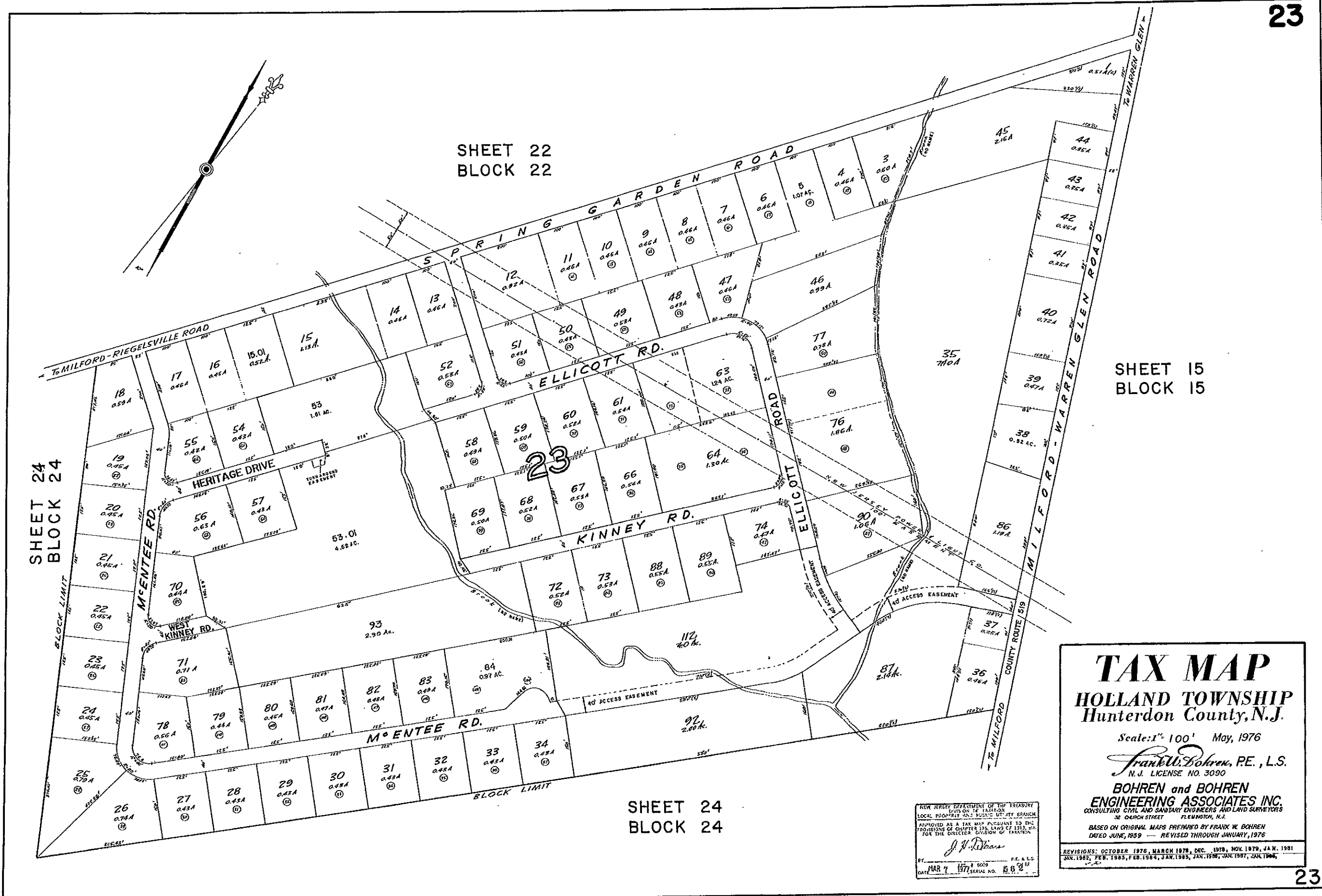

**TAX MAP**  
**HOLLAND TOWNSHIP**  
 Hunterdon County, N.J.

Scale: 1" = 100' May, 1976

*Frank W. Bohren, P.E., L.S.*  
 N.J. LICENSE NO. 3090

**BOHREN and BOHREN**  
**ENGINEERING ASSOCIATES INC.**  
 CONSULTING CIVIL AND SANITARY ENGINEERS AND LAND SURVEYORS  
 32 CHURCH STREET FLEMINGTON, N.J.

BASED ON ORIGINAL MAPS PREPARED BY FRANK W. BOHREN  
 DATED JUNE, 1959 — REVISED THROUGH JANUARY, 1976

REVISIONS: OCTOBER 1976, MARCH 1978, DEC. 1978, NOV. 1979, JAN. 1981  
 JAN. 1982, FEB. 1983, FEB. 1984, JAN. 1985, JAN. 1986, JAN. 1987, JAN. 1988

NEW JERSEY DEPARTMENT OF THE TREASURY  
 LOCAL PROPERTY TAXES SECTION  
 APPROVED AS A TAX MAP PURSUANT TO THE  
 PROVISIONS OF CHAPTER 175, LAWS OF 1952, 52-  
 FOR THE DIRECTOR, DIVISION OF TAXATION

*J. H. Deans*

BY: \_\_\_\_\_ P.E. & L.S.  
 DATE: MAR 7 1977 SERIAL NO. 50 28 13

SHEET 19  
BLOCK 22

SHEET 22  
BLOCK 22

SEE THIS AREA  
DRAWN AT 1"=100'  
ON SHEET # 23

SHEET 15  
BLOCK 15

SHEET 22  
BLOCK 22

24

MILFORD  
BOROUGH

SHEET 26  
BLOCK 26

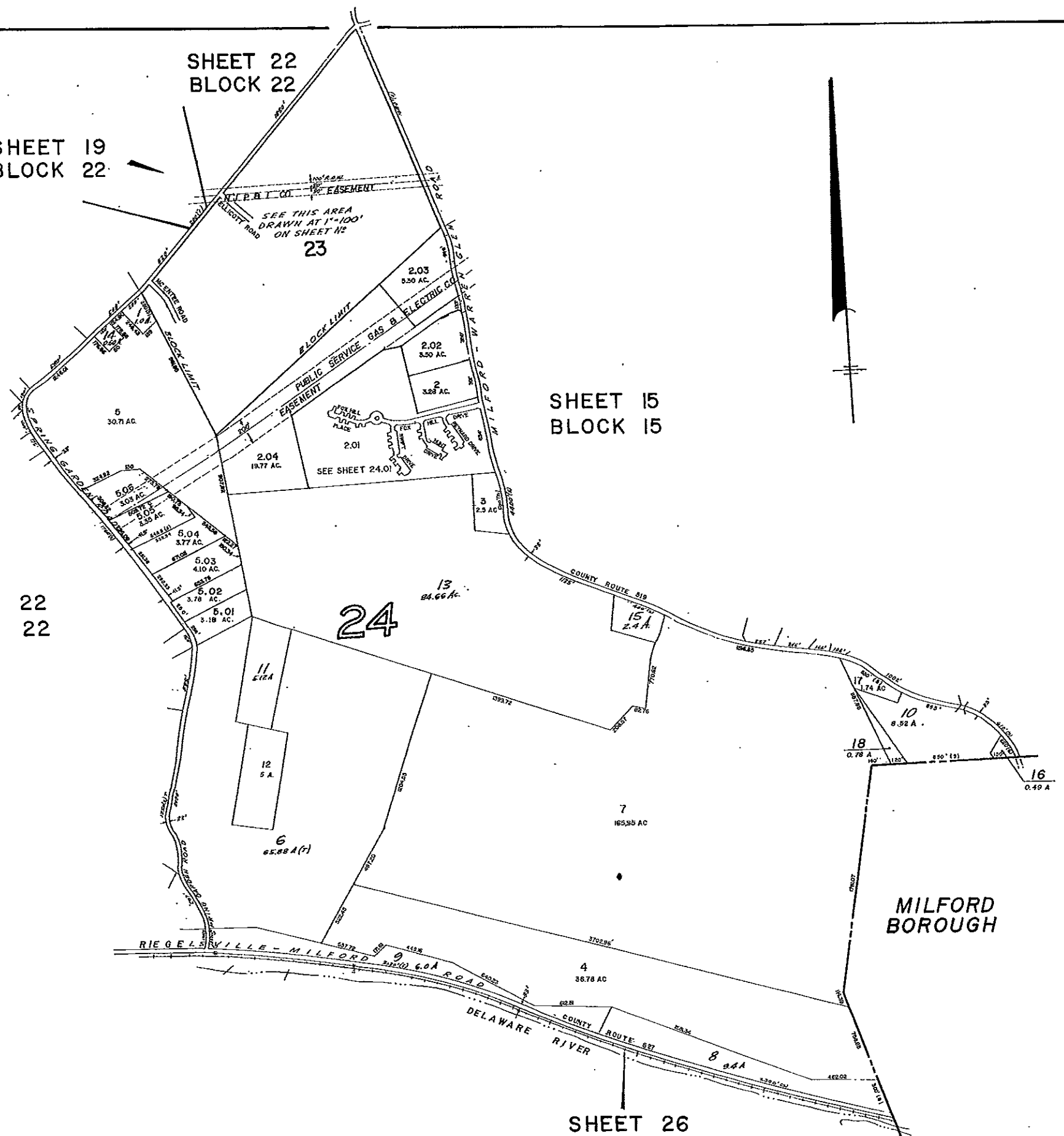

NEW JERSEY DEPARTMENT OF THE TREASURY  
DIVISION OF LOCAL PROPERTY TAXES  
APPROVED AS A TAX MAP PURSUANT TO THE  
PROVISIONS OF CHAPTER 312, LAWS OF 1976,  
FOR THE IMPROVED VERSION OF TAX MAP

*J. N. Bohren*

BY: \_\_\_\_\_ P.E. & L.S.  
DATE: MAR 7 1977 SERIAL NO. 562

**TAX MAP**  
**HOLLAND TOWNSHIP**  
 Hunterdon County, N.J.

Scale: 1" = 400' May, 1976

*Frank W. Bohren, P.E., L.S.*  
 N.J. LICENSE NO. 3090

**BOHREN and BOHREN**  
**ENGINEERING ASSOCIATES INC.**  
 CONSULTING CIVIL AND SANITARY ENGINEERS AND LAND SURVEYORS  
 32 CHURCH STREET FLEMINGTON, N.J.

BASED ON ORIGINAL MAPS PREPARED BY FRANK W. BOHREN  
 DATED JUNE, 1959 — REVISED THROUGH JANUARY, 1976

REVISIONS: JULY 1976, OCTOBER 1976, MARCH 1978, DEC. 1978, NOV. 1979  
 JAN. 1981, JAN. 1982, FEB. 1983, FEB. 1984, JAN. 1985, JAN. 1986, JAN. 1987, JAN. 1988

SEE SHEET 24

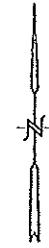

- LEGEND**  
**UNIT TYPES**
- TYPE 1 FIRST FLOOR, ONE BEDROOM FLAT WITH END CONDITION AND FIREPLACE.
  - TYPE 2 FIRST FLOOR, ONE BEDROOM INTERIOR FLAT.
  - TYPE 2A FIRST FLOOR, ONE BEDROOM FLAT WITH END CONDITION.
  - TYPE 3 FIRST FLOOR, TWO BEDROOM FLAT WITH END CONDITION AND FIREPLACE.
  - TYPE 4 SECOND FLOOR, TWO BEDROOM FLAT, INTERIOR UNIT, WITH LOFT.
  - TYPE 4A SECOND FLOOR, TWO BEDROOM FLAT, END CONDITION, WITH LOFT.
  - TYPE 5 SECOND FLOOR, TWO BEDROOM FLAT, END CONDITION.
  - TYPE 6 TOWNHOUSE, TWO BEDROOM WITH FIREPLACE.
  - TYPE 7 TOWNHOUSE, THREE BEDROOM WITH FIREPLACE.

BLDG.	FLOOR	UNIT #	UNIT TYPE
1	2	1.01	5
	1	1.02	1
	2	1.03	4
	1	1.04	2
	2	1.05	4
	1	1.06	2
	2	1.07	5
	1	1.08	1
2		2.01	5
		2.02	6
		2.03	6
		2.04	6
		2.05	6
		2.06	6
3		3.01	7
		3.02	6
		3.03	6
		3.04	7
4	2	4.01	4A
	1	4.02	2A
	2	4.03	4
	1	4.04	2
	2	4.05	4
	1	4.06	2
	2	4.07	4
	1	4.08	2
	2	4.09	5
	1	4.10	3
5	2	5.01	5
	1	5.02	1
	2	5.03	4
	1	5.04	2
	2	5.05	4
	1	5.06	2
	2	5.07	4
	1	5.08	2
	2	5.09	4
	1	5.10	2
	2	5.11	5
1	5.12	1	
6	2	6.01	4A
	1	6.02	2A
	2	6.03	4
	1	6.04	2
	2	6.05	3
7		7.01	6
		7.02	6
		7.03	6
		7.04	6
		7.05	6
		7.06	6
8		8.01	7
		8.02	6
		8.03	6
		8.04	6
9		9.01	6
		9.02	6
		9.03	6
		9.04	6
		9.05	6
10		10.01	7
		10.02	6
		10.03	6
		10.04	7
11		11.01	6
		11.02	6
		11.03	6
	11.04	6	

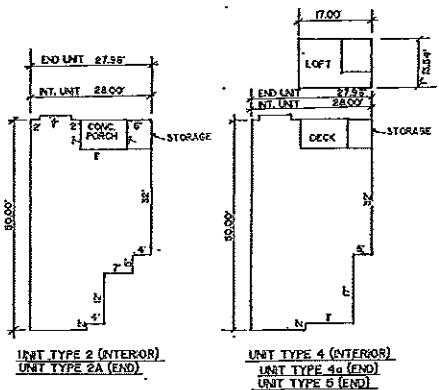
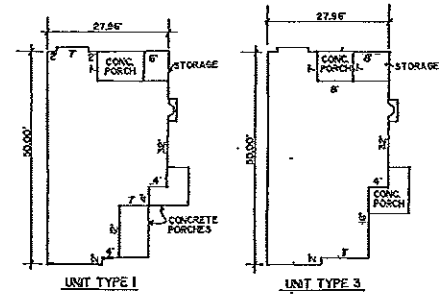
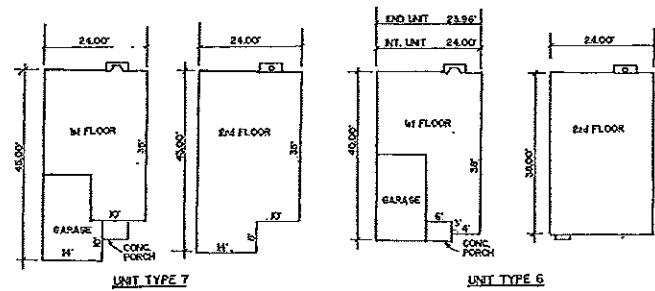

UNIT TYPES  
SCALE: 1" = 20'

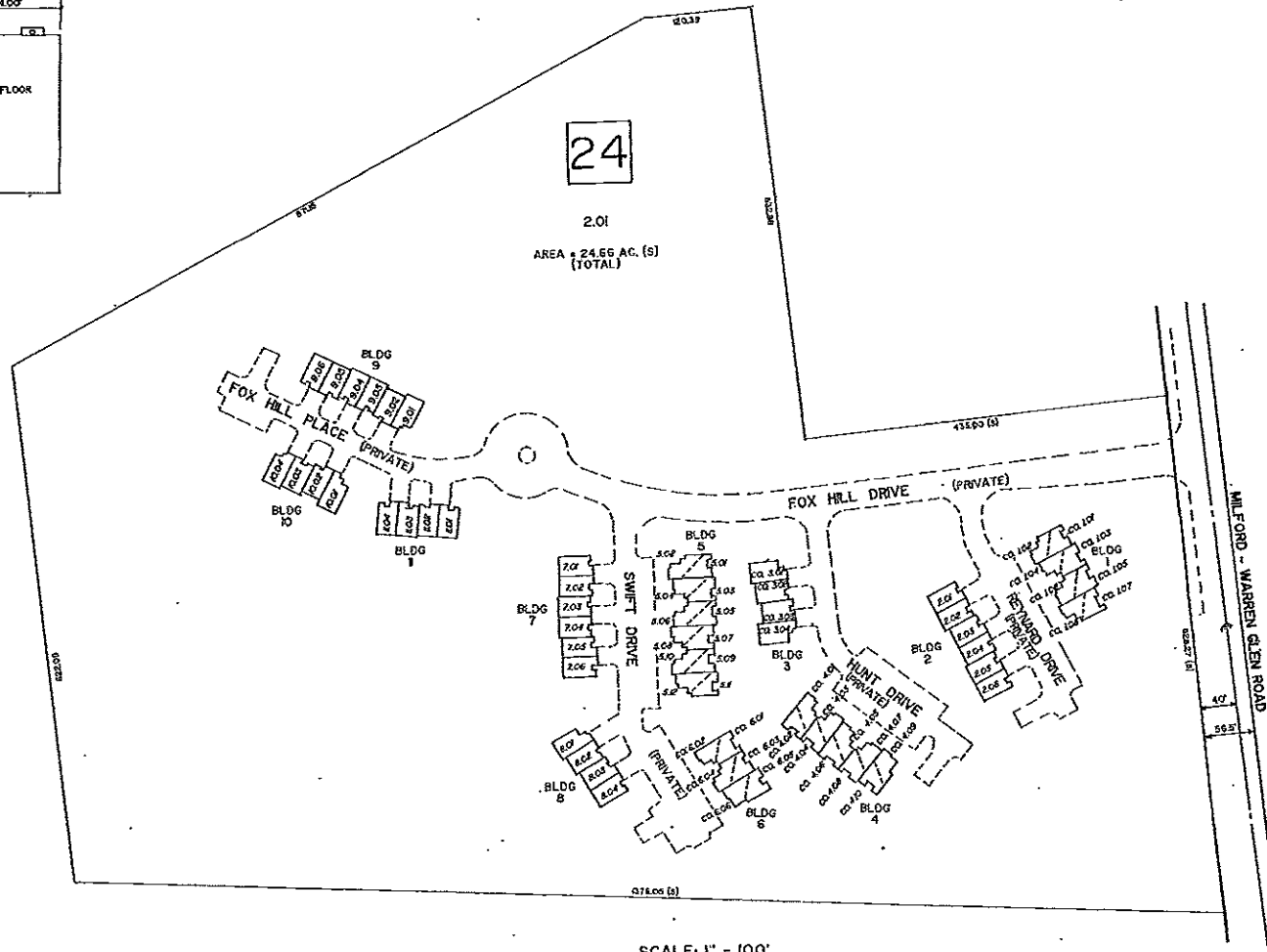
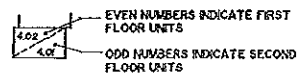

SCALE: 1" = 100'

SEE SHEET 24

**TAX MAP**  
TOWNSHIP OF HOLLAND  
HUNTERDON COUNTY, NEW JERSEY  
SCALE: AS NOTED DECEMBER 1990  
H. CLAY McELDOWNEY, P.E., L.S.  
STUDER AND McELDOWNEY, P.A.  
120 HIGHWAY 22, CLINTON, NEW JERSEY

SHEET 17  
BLOCK 17

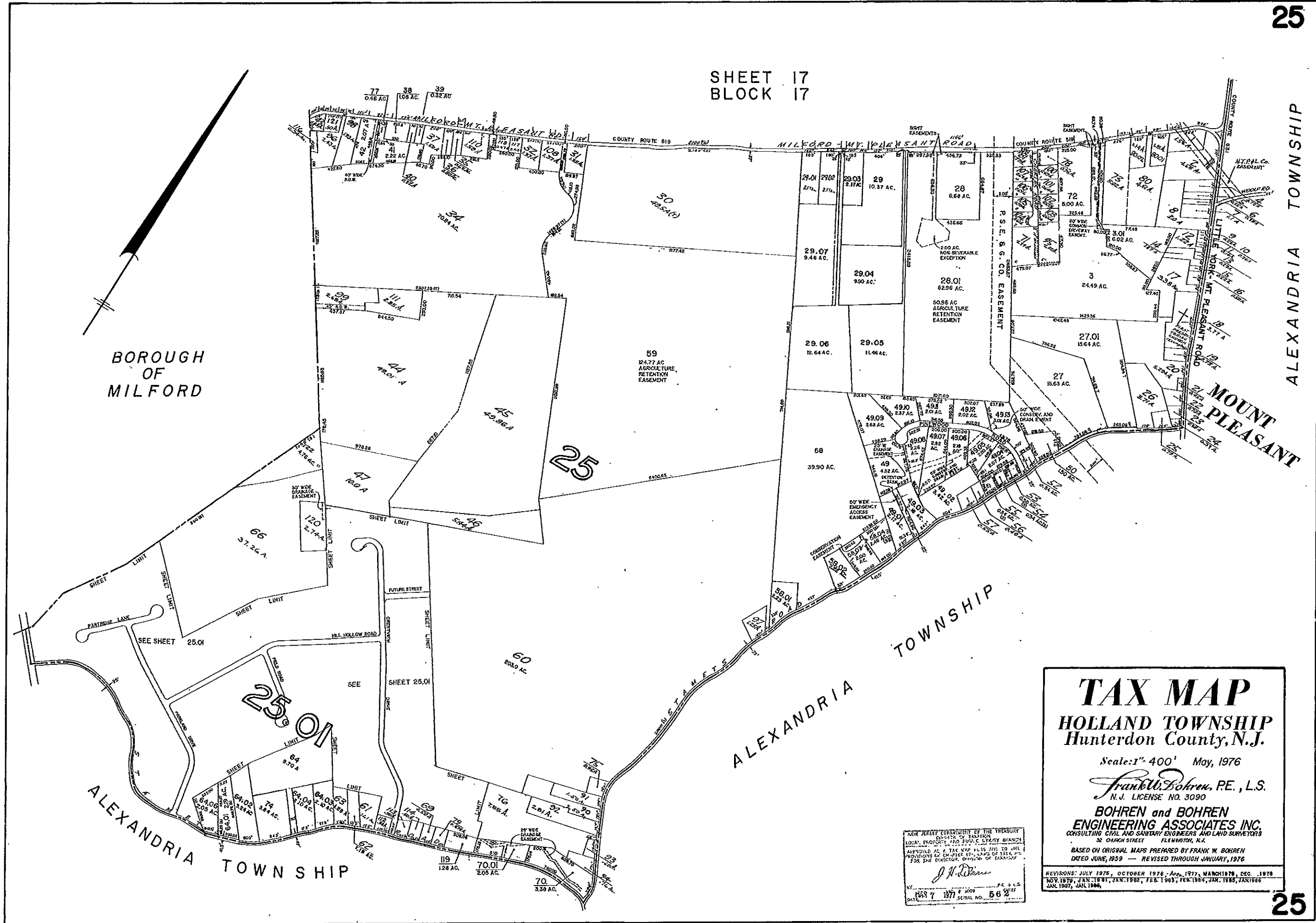

BOROUGH  
OF  
MILFORD

ALEXANDRIA TOWNSHIP

MOUNT PLEASANT

ALEXANDRIA TOWNSHIP

ALEXANDRIA TOWNSHIP

**TAX MAP**  
**HOLLAND TOWNSHIP**  
 Hunterdon County, N.J.

Scale: 1" = 400' May, 1976  
 Frank W. Bohren, P.E., L.S.  
 N.J. LICENSE NO. 3090  
**BOHREN and BOHREN**  
**ENGINEERING ASSOCIATES INC.**  
 CONSULTING CIVIL AND SANITARY ENGINEERS AND LAND SURVEYORS  
 32 CHURCH STREET FLEMINGTON, N.J.  
 BASED ON ORIGINAL MAPS PREPARED BY FRANK W. BOHREN  
 DATED JUNE, 1959 — REVISED THROUGH JANUARY, 1976

NEW JERSEY DEPARTMENT OF THE TREASURY  
 DIVISION OF TAXATION  
 LOCAL PROPERTY TAX MAPS  
 PROVIDED FOR CHAPTER 17, LAWS OF 1914, AS  
 AMENDED BY CHAPTER 17, LAWS OF 1915, AND TO THE  
 EXTENT OF THE PROVISIONS OF SAID LAWS  
 FOR THE DIRECTOR, DIVISION OF TAXATION

*J. W. Bohren*  
 PE & LS  
 MAR 7 1977  
 SERIAL NO. 56 27

REVISIONS: JULY 1976, OCTOBER 1976, APR. 1977, MARCH 1978, DEC. 1978  
 NOV. 1979, JAN. 1981, JAN. 1982, FEB. 1983, FEB. 1984, JAN. 1985, JAN. 1986  
 JAN. 1987, JAN. 1988

SHEET 25

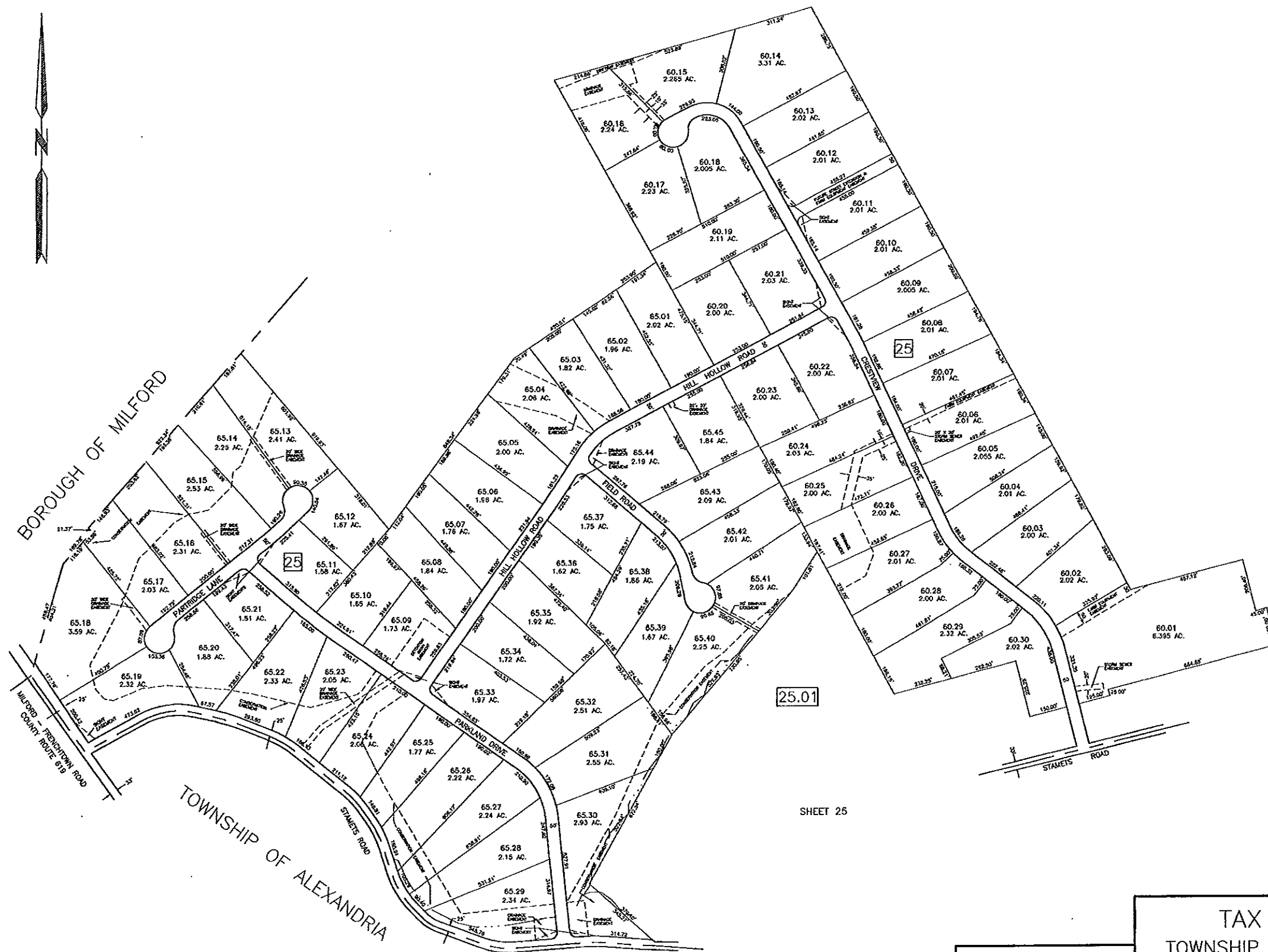

SHEET 25

25.01

SHEET 25

TAX MAP  
 TOWNSHIP OF HOLLAND  
 HUNTERDON COUNTY, NEW JERSEY  
 SCALE: 1"=200' JANUARY 1998  
 H. CLAY McELDOWNEY, P.E., L.S.  
 STUDER AND McELDOWNEY, P.A.  
 120 W. MAIN ST., CLINTON, NEW JERSEY

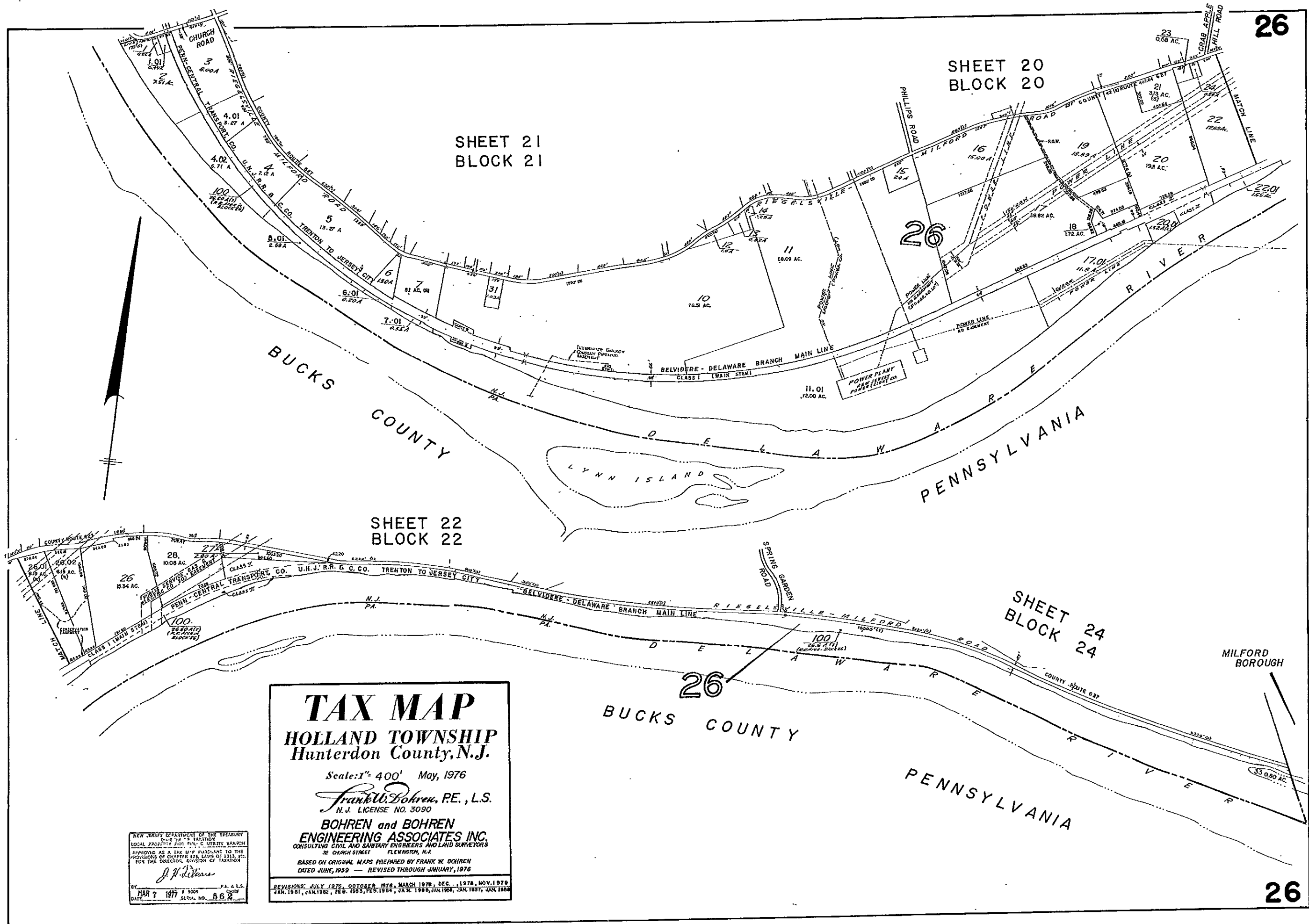

**TAX MAP**  
**HOLLAND TOWNSHIP**  
 Hunterdon County, N.J.

Scale: 1" = 400' May, 1976

*Frank W. Bohren, P.E., L.S.*  
 N.J. LICENSE NO. 3090

**BOHREN and BOHREN**  
**ENGINEERING ASSOCIATES INC.**  
 CONSULTING CIVIL AND SURVEYING ENGINEERS AND LAND SURVEYORS  
 25 CHURCH STREET FLEMINGTON, N.J.

BASED ON ORIGINAL MAPS PREPARED BY FRANK W. BOHREN  
 DATED JUNE, 1959 — REVISED THROUGH JANUARY, 1976

REVISIONS: JULY 1976, OCTOBER 1976, MARCH 1978, DEC. 1978, NOV. 1979  
 JAN. 1981, JAN. 1982, FEB. 1983, FEB. 1984, JAN. 1989, JAN. 1984, JAN. 1987, JAN. 1988

NEW JERSEY DEPARTMENT OF THE TREASURY  
 DIVISION OF TAXATION  
 LOCAL PROPERTY TAX MAPS UNIT  
 APPROVED AS A TAX MAP PURSUANT TO THE  
 PROVISIONS OF CHAPTER 175, LAWS OF 1975, ET  
 FOR THE DIRECTOR, DIVISION OF TAXATION

*J. H. DeWane*

BY: *J. H. DeWane* P.E. & L.S.  
 DATE: MAR 7 1977 3 2009  
 SERIAL NO. 682

26

SHEET 20  
BLOCK 20

SHEET 21  
BLOCK 21

SHEET 22  
BLOCK 22

SHEET 24  
BLOCK 24

BUCKS COUNTY

PENNSYLVANIA

26